

# CH/2018/0299/FA

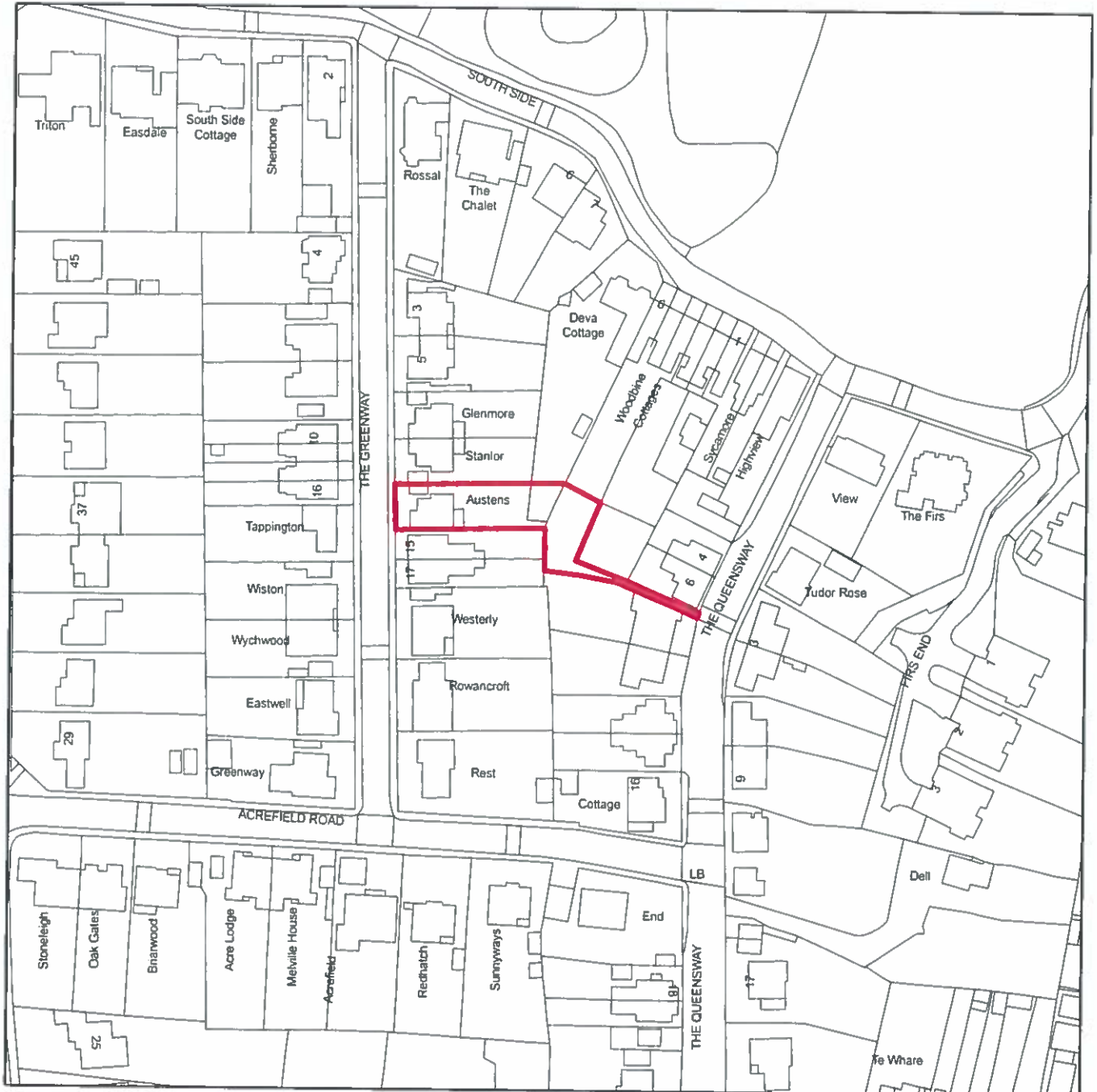

**CHILTERN**  
District Council

Austens, 11 The Greenway, Chalfont St Peter  
Buckinghamshire SL9 8LX



Scale: 1:1,250

This map is reproduced from the Ordnance Survey map with the permission of the Controller of Her Majesty's Stationery Officer © Crown Copyright. Unauthorised reproduction infringes Crown Copyright and may lead to prosecution and civil proceedings.

Organisation	Chiltern District Council
Department	Planning & Environment
Comments	
Date	
SLA Number	100033578.2016

# CH/2018/0475/FA



**CHILTERN**  
District Council

The Vache, Vache Lane, Chalfont St Giles  
Buckinghamshire HP8 4SD



Scale: 1:1,250

This map is reproduced from the Ordnance Survey map with the permission of the Controller of Her Majesty's Stationery Officer ©  
Crown Copyright.  
Unauthorised reproduction infringes Crown Copyright and may lead to prosecution and civil proceedings.

Organisation	Chiltern District Council
Department	Planning & Environment
Comments	
Date	
SLA Number	100033578.2016

# CH/2018/0714/FA



**CHILTERN**  
District Council

Land Adjacent (to North Of) Idaho Cottage, 36 Wycombe Road  
Prestwood, Buckinghamshire HP16 0PJ

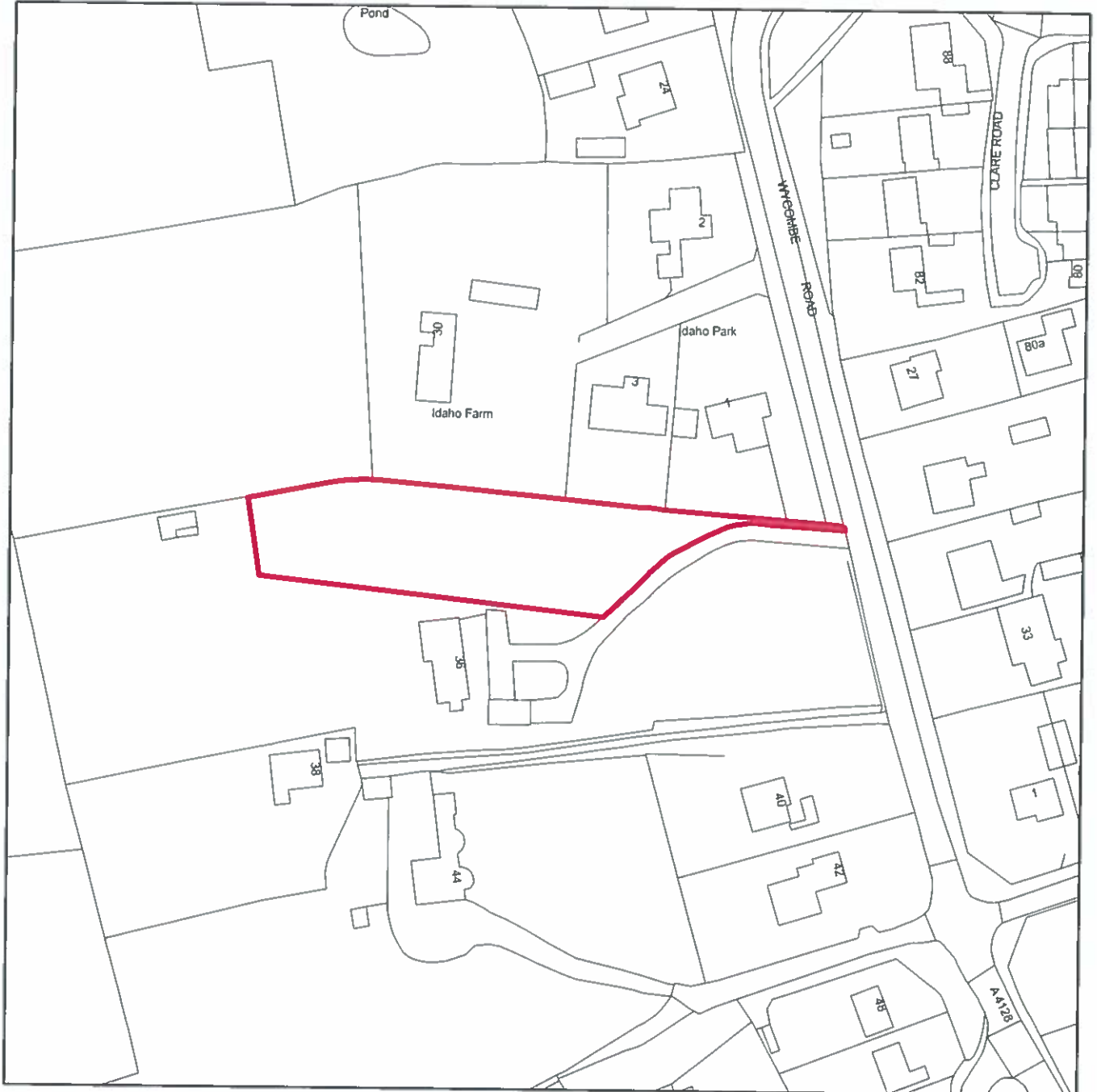

Scale: 1:1,250

This map is reproduced from the Ordnance Survey map with the permission of the Controller of Her Majesty's Stationery Officer ©  
Crown Copyright.  
Unauthorised reproduction infringes Crown Copyright and may lead to prosecution and civil proceedings.

<b>Organisation</b>	Chiltern District Council
<b>Department</b>	Planning & Environment
<b>Comments</b>	
<b>Date</b>	
<b>SLA Number</b>	100033578 2016

# CH/2018/2012/FA



**CHILTERN**  
District Council

Former Turkey Barn, Chartridge Lane, Chartridge  
Buckinghamshire

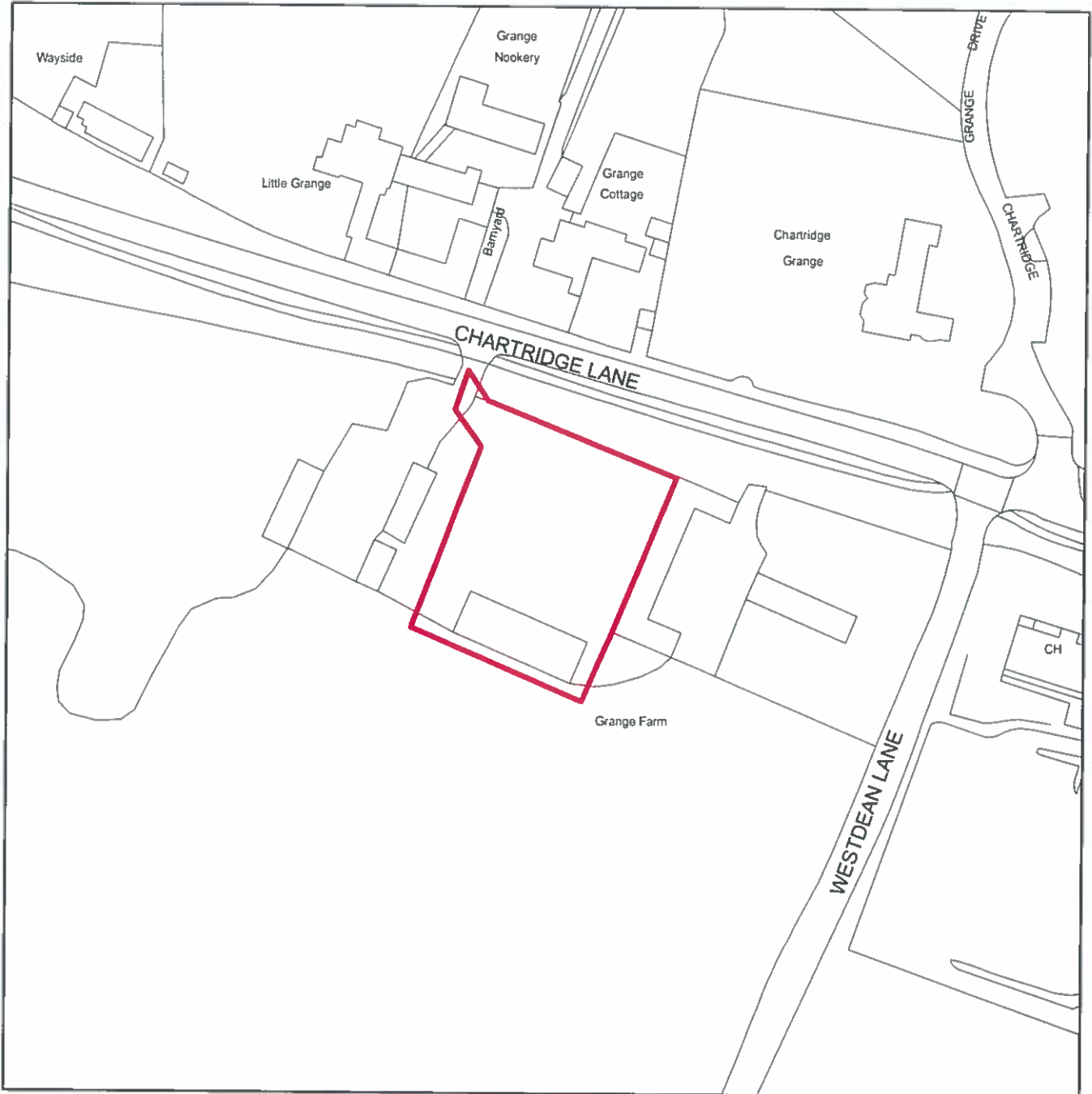

Scale: 1:1,250

This map is reproduced from the Ordnance Survey map with the permission of the Controller of Her Majesty's Stationery Officer © Crown Copyright. Unauthorised reproduction infringes Crown Copyright and may lead to prosecution and civil proceedings.

Organisation	Chiltern District Council
Department	Planning & Environment
Comments	
Date	
SLA Number	100033578.2016

# CH/2018/2046/FA



**CHILTERN**  
District Council

Salla Kee, Long Walk, Little Chalfont, Chalfont St Giles  
Buckinghamshire HP8 4AN



Scale: 1:1,250

This map is reproduced from the Ordnance Survey map with the permission of the Controller of Her Majesty's Stationery Officer © Crown Copyright. Unauthorised reproduction infringes Crown Copyright and may lead to prosecution and civil proceedings.

Organisation	Chiltern District Council
Department	Planning & Environment
Comments	
Date	
SLA Number	100033578.2016

# CH/2018/2509/FA



**CHILTERN**  
District Council

Land Adjacent to Giles House and to Rear of Larkes Field  
Doggetts Wood Lane, Little Chalfont, Buckinghamshire HP8 4TH

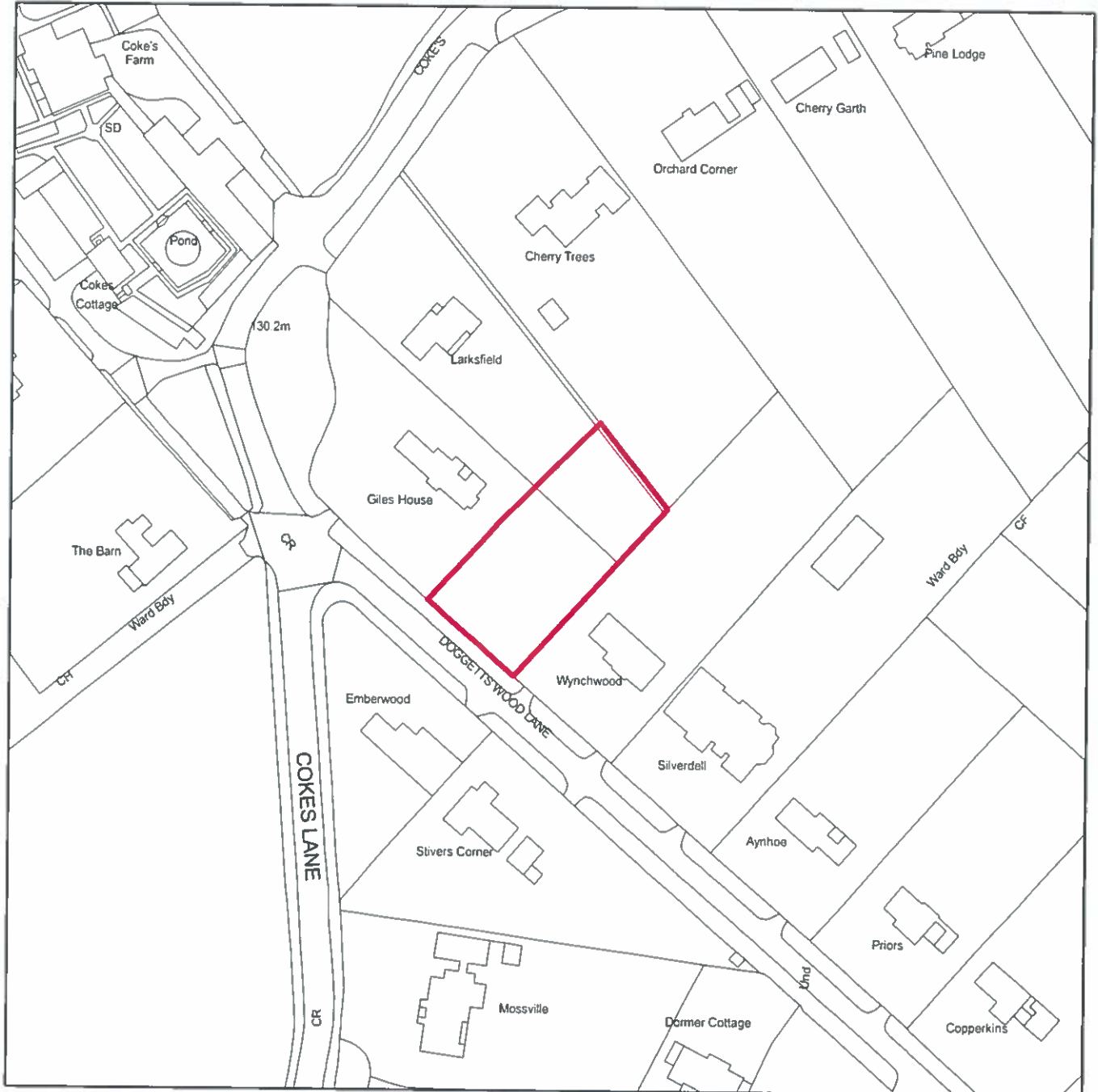

Scale: 1:1,250

This map is reproduced from the Ordnance Survey map with the permission of the Controller of Her Majesty's Stationery Officer © Crown Copyright. Unauthorised reproduction infringes Crown Copyright and may lead to prosecution and civil proceedings.

Organisation	Chiltern District Council
Department	Planning & Environment
Comments	
Date	
SLA Number	100033578 2016



# CH/2018/2713/PNR

Seer Green Post Office, 36 Chalfont Road, Seer Green  
Buckinghamshire HP9 2YG



**CHILTERN**  
District Council

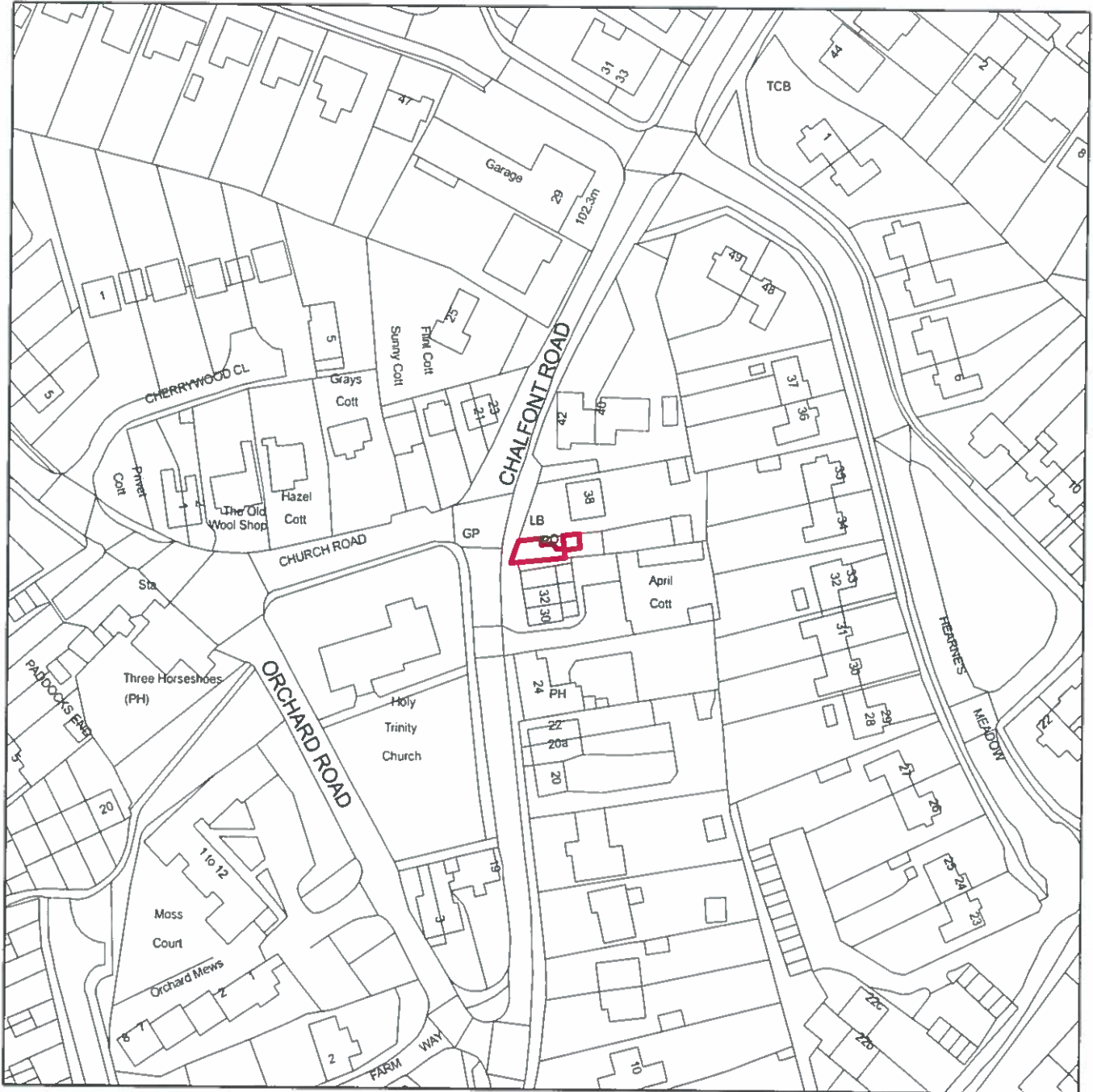

Scale: 1:1,250

This map is reproduced from the Ordnance Survey map with the permission of the Controller of Her Majesty's Stationery Officer ©  
Crown Copyright.  
Unauthorised reproduction infringes Crown Copyright and may lead to prosecution and civil proceedings.

Organisation	Chiltern District Council
Department	Planning & Environment
Comments	
Date	
SLA Number	100033578 2016

# CH/2018/2774/FA

Woodchester, Woodchester Park, Knotty Green  
Buckinghamshire



**CHILTERN**  
District Council

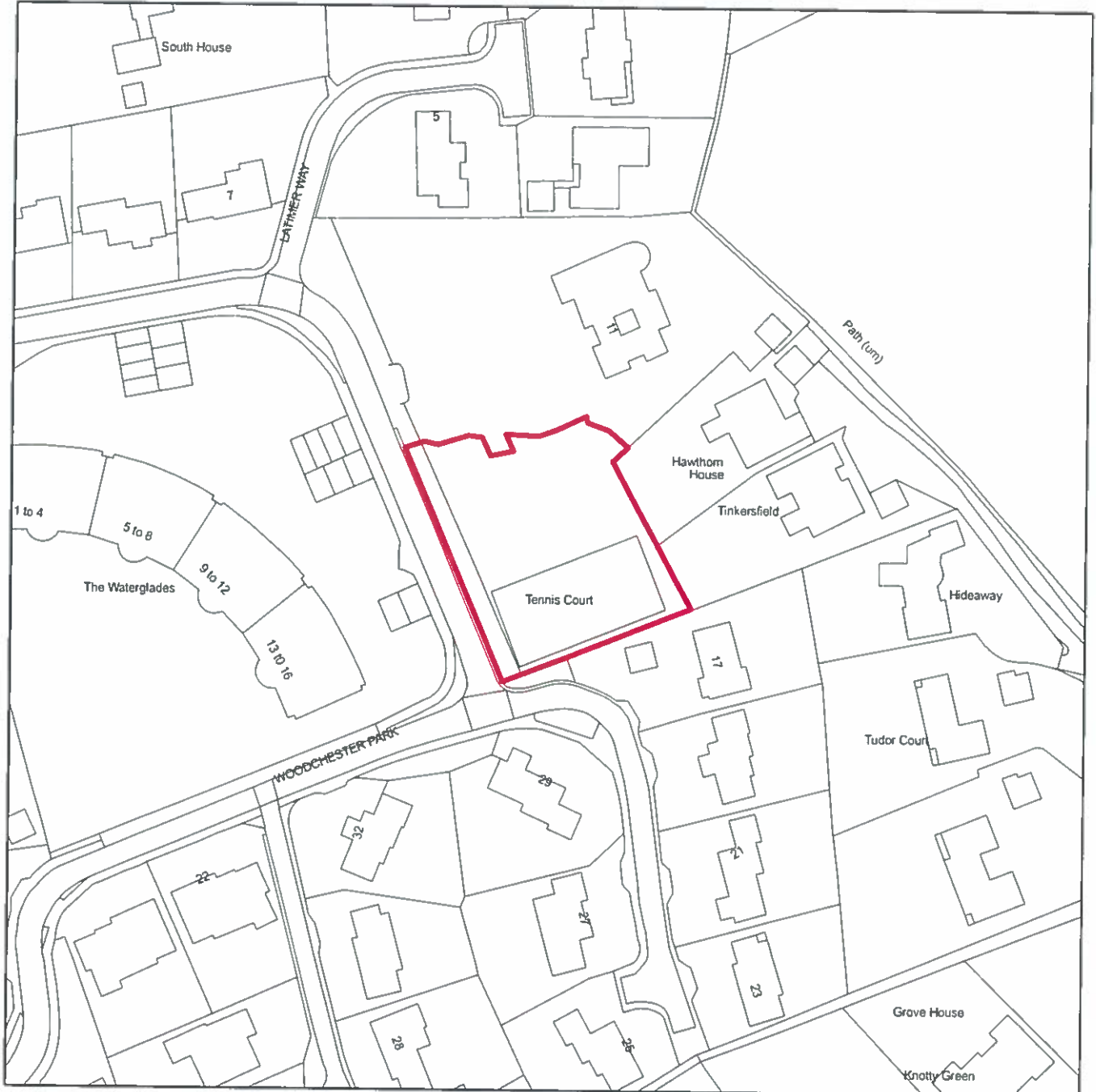

Scale: 1:1,250

This map is reproduced from the Ordnance Survey map with the permission of the Controller of Her Majesty's Stationery Officer ©  
Crown Copyright.  
Unauthorised reproduction infringes Crown Copyright and may lead to prosecution and civil proceedings.

Organisation	Chiltern District Council
Department	Planning & Environment
Comments	
Date	
SLA Number	100033578.2016



# CH/2018/2794/FA



**CHILTERN**  
District Council

Plot 4 (15A Clare Park), Amersham, Buckinghamshire  
HP7 9HW

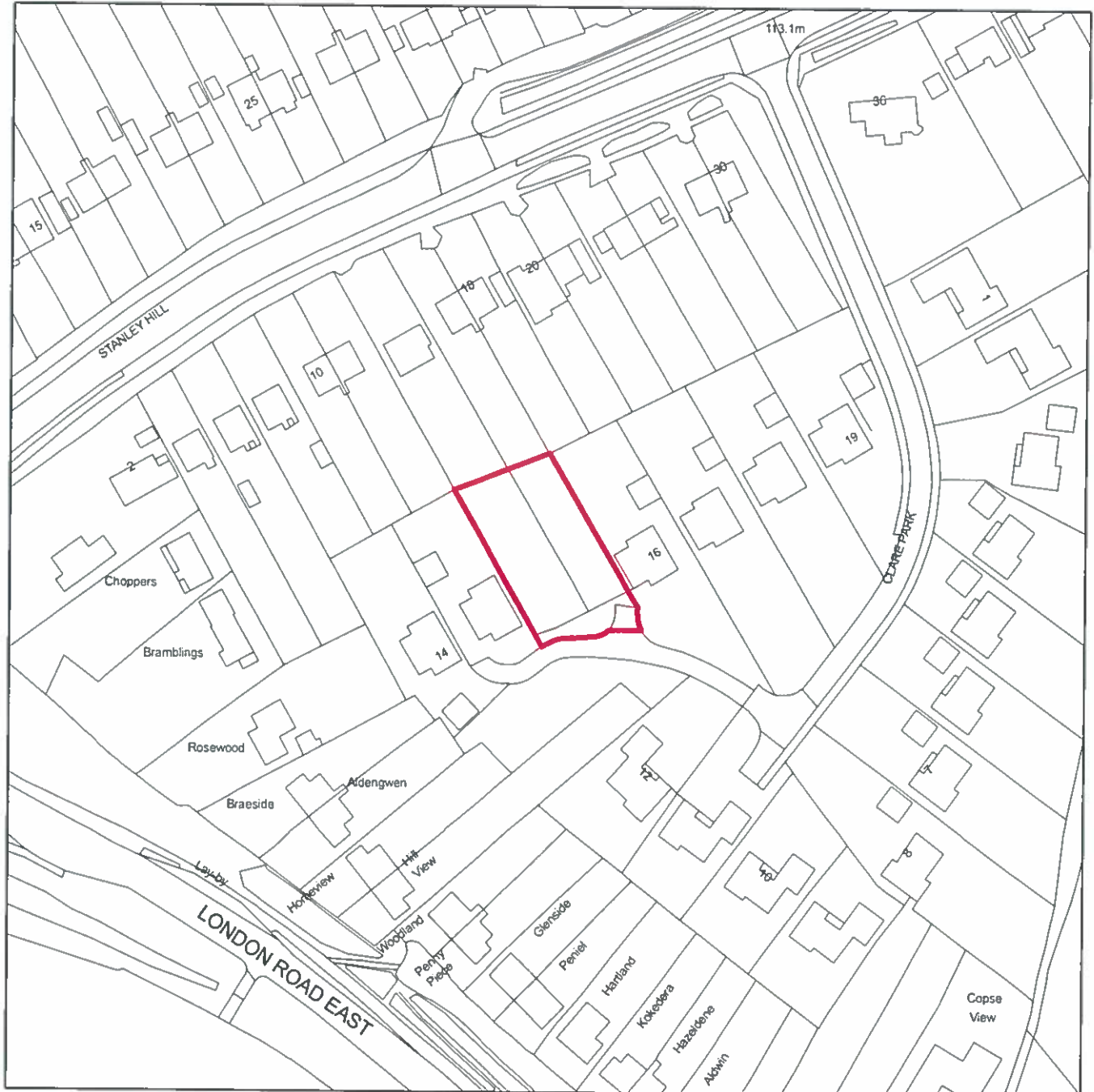

Scale: 1:1,250

This map is reproduced from the Ordnance Survey map with the permission of the Controller of Her Majesty's Stationery Officer ©  
Crown Copyright.  
Unauthorised reproduction infringes Crown Copyright and may lead to prosecution and civil proceedings.

Organisation	Chiltern District Council
Department	Planning & Environment
Comments	
Date	
SLA Number	100033578 2016